NEX EXCHANGE · 2026

The AI-Native Exchange

A global AI-native digital asset and economic ecosystem platform

Built on blockchain, connecting Asia-Pacific digital finance with global capital markets to form one cross-border financial ecosystem.

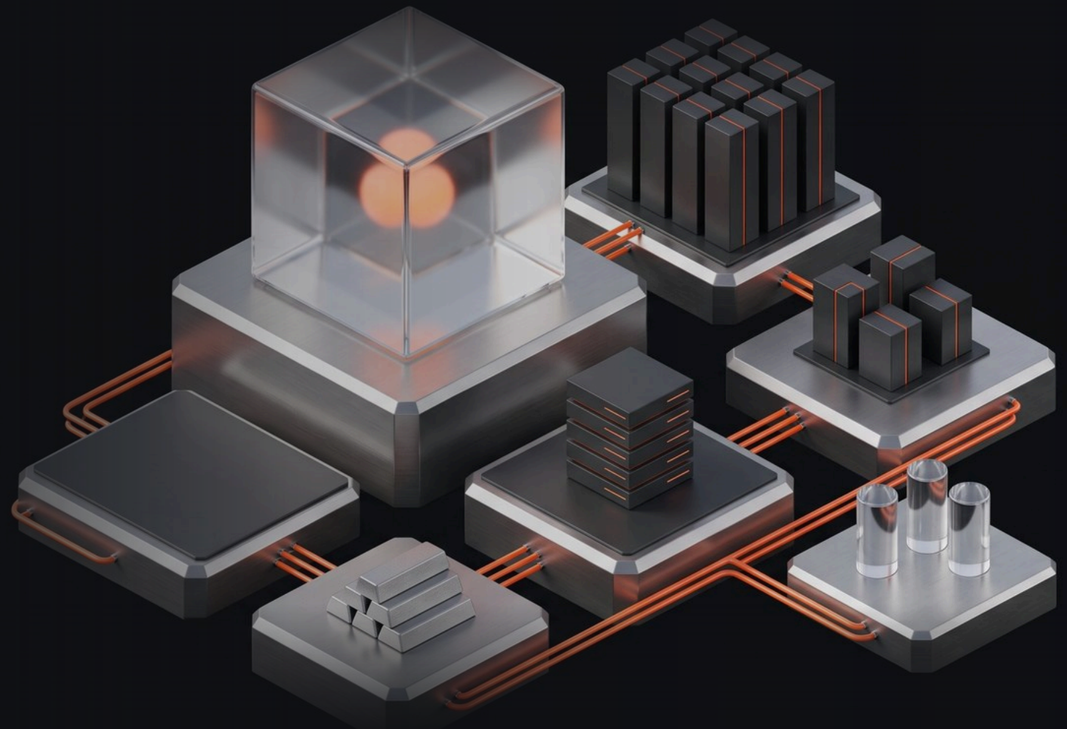

01 · KEY FIGURES

NEX at a Glance

NEX is a high-throughput digital asset exchange handling ecosystem asset clearing, deep-liquidity matching and user interaction. One protocol, the NEX AI Economy Protocol, brings the exchange, real-world assets and AI compute under the same economic rules.

Matching throughput
1M orders / s
Published platform metric

Matching latency
10 µs
Published platform metric

Supported assets
30+
Spot and perpetual futures

Service hours
24 / 7
Dedicated account managers, 30-second response

Live product lines
3
Spot · Perpetuals · Guess prediction market

Strategic hubs
3
Australia · Macau · Malaysia (planned)

Source: n-exchange.io public information (Sep 2026); strategic hubs are planned footprint

02 · TRACTION

Traction: One Million Accounts, 200K Monthly Active Users

One million registered accounts, 200,000+ monthly actives and close to 100 million USDT in daily volume.

Registered accounts

1,000,000 +

Cumulative

Monthly active users

200,000 +

MAU · trailing month

Average daily volume

90,492,521 USDT

Spot and perpetuals

20% — of registered accounts are monthly active (derived)

20 of every 100 registered accounts were active this month

one dot = 1% = 10,000 accounts · orange = monthly active · grey = other registered



ONE DOT = 1% = 10,000 ACCOUNTS · 20 + 80 = 100

HUNDRED FIELD · PROJECT DATA · SEP 2026

Project-provided data (Sep 2026); MAU share derived

03 · INDUSTRY PAIN POINTS

The Bind of Traditional Centralized Exchanges

TRADITIONAL CEX

A passive “traffic broker”

Hollow asset base
Listings depend on outside projects with no real-asset anchor; value support is thin and tokens become speculation vehicles.

High traffic cost
User acquisition relies on paid ads and channel buying; retention is low and marketing cost keeps squeezing margins.

Single revenue stream
Trading fees alone, weak resilience, highly exposed to market cycles.

Fragmented ecosystem
Online trading is cut off from offline industry, so value cannot flow back or compound.

NEX DIGITAL ECONOMY · DESIGN INTENT

An endogenous “value flywheel”

Asset-backed
Assets are incubated inside the ecosystem and backed by offline real assets, so value is anchored.

AI-native traffic
AI keeps generating user demand and scenarios, building a low-cost, high-retention traffic pool.

Diversified revenue
Trading fees, asset issuance, compute services and real-industry revenue form a cycle-resilient income mix.

Closed-loop ecosystem
Returns are reinvested into compute and industry, linking real industry, AI and capital beyond the CEX ceiling.

Right column shows the NEX ecosystem's design intent, not verified operating results

04 · WHY NOW

Why Now: Tokenization at Scale

$32.3B

Combined value of the top 50 tokenized assets (rwa.xyz, 21 Sep 2026)



44%
Treasury funds' share of the top 50

+92%
BUIDL grew from $1.20B to $2.30B in a year

MiCA
EU crypto-asset regulation now in force



Source: rwa.xyz top-50 tokenized assets snapshot, 21 Sep 2026; BUIDL Aug 2025 figure from public reports; other three = private equity, equities, diversified credit; directional only

05 · WHAT IS NEX

NEX: The First AI-Native Digital Asset Ecosystem

01

Protocol foundation

A unified NEX AI Economy Protocol standardizes economic rules across the ecosystem, keeping value flows transparent and tamper-proof.

02

Vertical integration

One chain from the AI layer through the real-value layer to the digital-asset layer, so technology, assets and capital connect.



03

Endogenous value creation

A self-sustaining system: AI-driven matching and incubation keep producing high-value users, projects and real assets.

04

Cross-domain convergence

Beyond geography, industry and asset class: AI compute, industry returns and capital circulate globally without friction.

Ultimate goal The base infrastructure of next-generation digital economies, bridging the physical and digital worlds.

06 · PRODUCT MAP

Product Map: Live and Planned

Spot trading
• Live

TradingView charts from 1 minute to 1 week; order book, depth and live trades; limit and market orders.

Perpetual futures
• Live

Separate mark and index prices; funding rate with settlement countdown; 24h high/low, volume and turnover.

Guess prediction market
• Live

Predict event outcomes with points; personal page and public bet feed; shares the trading account.

Mobile app
• Coming soon

Trade anytime, anywhere: markets and trading on the go.

NFT marketplace
• Planned

Scarce digital art and creative collectibles to collect, gift and trade.

Staking and earn
• Planned

Flexible staking and wealth products that optimize allocation.

Priority launchpad
• Planned

Exclusive first listings of promising projects with whitelist draws.

AI advisory
• Planned

A diversified product matrix with intelligent advisory and quant strategies.

Source: n-exchange.io public information (Sep 2026); planned lines subject to official announcements

07 · SPOT & PERPETUAL

Institutional-Grade Matching Engine

Transparent, traceable, institution-grade trading and matching.

1M / s
THROUGHPUT
Matching engine throughput

10 µs
LATENCY
Matching latency

1m – 1w
CHART
TradingView multi-timeframe charts

24h
STATS
High/low, volume and turnover

- **Separate mark and index prices** — funding rate and settlement countdown
- **Hot/cold wallet separation** — bank-grade security, multi-factor auth
- **24/7 service** — dedicated account managers, 30-second response
- **30+ assets** — across spot and perpetuals



Source: n-exchange.io public information (Sep 2026)

08 · CAPABILITIES

End-to-End Enablement for Trading and Growth



Secure, reliable trading

SECURITY

Bank-grade risk controls, multi-layer encryption and cold storage protect every trade.



NFT marketplace

NFT MARKET

Scarce digital art and creative collectibles, free to collect, gift and trade.

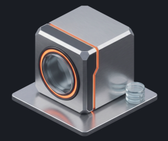

Staking and earn

EARN

Flexible staking and wealth products that optimize asset allocation.



Priority launchpad

LAUNCHPAD

Rigorously selected projects with exclusive first-listing access and whitelist draws.

NFT marketplace, staking and launchpad are planned product lines

09 · ECOSYSTEM ARCHITECTURE

Architecture: Protocol and Three Layers

The NEX AI Economy Protocol defines the ecosystem's base rules and trust mechanism, coordinating intelligent production, asset incubation and value circulation.

01	**Intelligence · WhaleVoice**	Traffic and content engine: AI avatars, creator economy, HNW communities, AI incubator
02	**Assets · VRX**	AI-driven restructuring of real assets: RWA packages, AI enterprise accelerator
03	**Circulation · NEX**	Global value circulation and trading: cross-chain liquidity, compliant trading and settlement

WhaleVoice
traffic · incentives
→
VRX
incubation · investment
→
NEX
circulation · revenue

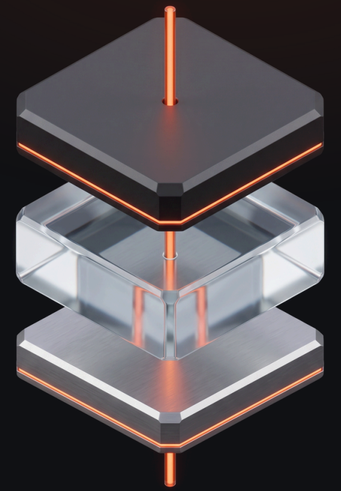

Forward chain: traffic → asset incubation → circulation; reverse loop: trading revenue → industry investment → ecosystem incentives

10 · ASSET RECONSTRUCTION

Ten Classes of On-Chain Assets

A value-exchange network where everything connects.

01 **AI assets**
Tradable, verifiable AI models

02 **Digital rights**
Traceable on-chain rights credentials

03 **Membership rights**
Tokenized, portable member benefits

04 **Corporate rights**
Digitized subject to compliance

05 **GPU compute**
Real-time trading, elastic scheduling

06 **Cultural IP**
Creative, film and art IP on-chain

07 **NFT assets**
Unique digital content and ownership

08 **AI services**
Training and inference, pay as you go

09 **RWA**
Property, gold and other real assets

10 **Digital identity**
Self-sovereign on-chain identity (DID)



The ten classes are the target scope; on-chain progress per official announcements

11 · NFT 2.0

NFT 2.0: From Collectibles to Digital Rights

An NFT is not a picture: it is a tamper-proof carrier of value and identity.

- **Membership** — Access and privileges
- **VIP privileges** — Premium, priority access
- **Hotel benefits** — Stays, upgrades, spa
- **Event tickets** — On-chain verified entry
- **Digital identity** — Trusted cross-platform ID
- **Commercial licensing** — Copyright and tracing
- **Cultural IP** — Heritage and trend IP
- **Corporate rights** — Asset and supply-chain
- **AI Avatar** — Personal digital twin

1,000s — New listings per day (planned)

3D — Personal digital gallery

Whitelist — Limited first-release draws

Purchase mechanism Pay with NX for a 5% discount; no discount with other ecosystem tokens.

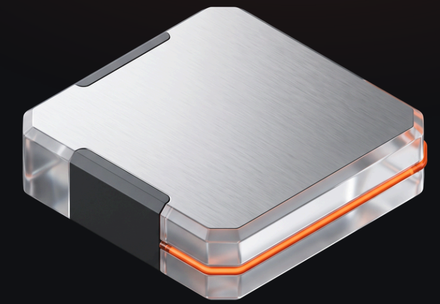

NEX NFT Marketplace is a planned product line; NX is the ecosystem token and its issuance terms follow the project's future written disclosure

12 · NFT 2.0 IN MACAU

NFT 2.0 in Macau: Culture and Tourism

Core layout: a diversified NFT ecosystem

- **Digital culture** — Original digital content from Macau's East-meets-West heritage
- **Digital tourism** — Online collectibles and offline travel services enabling each other
- **Cultural IP** — Rights confirmation and issuance of local IP
- **Digital collectibles** — Limited-edition collectible series
- **Digital membership** — NFT as identity credential with cross-scenario benefits
- **Decentralized identity** — Blockchain-based trusted identity, simpler cross-border verification
- **Compliant NFT market** — Regulated primary issuance and secondary trading

Future links: a full-scenario rights value loop

Hotels stay upgrades → **Travel** tickets, shows → **Members** points swap → **Commerce** deals, drops

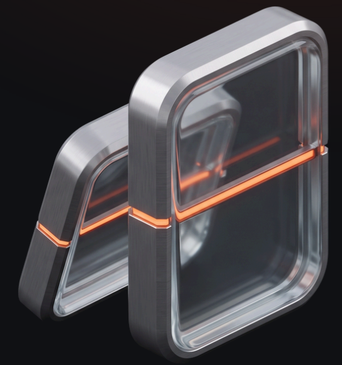

The Macau layout is a planned direction; a compliant NFT market must follow local regulation

13 · AI PASSPORT

AI Passport: The Foundation of a Universal Digital Identity

In the future every user has one identity: the AI Passport.

- **Wallet** — aggregates multi-chain assets as one management and payment entry
- **NX token** — the core fuel of the ecosystem, powering value flows and incentives
- **AI Agent** — a personal autonomous partner for intelligent decisions and execution
- **AI Score** — behavior-based intelligent assessment for a trusted credit system

One Identity, One Wallet, One Economy. A globally unified AI-native digital economy where value moves freely.



AI Passport is a planned identity system

14 · ON / OFF RAMP

A Global Bridge Between Fiat and Crypto

NEX plans a global digital payment network linking traditional finance with the digital economy.

ON RAMP · FIAT IN

VISA · MASTERCARD · UNIONPAY · WECHAT PAY · ALIPAY · APPLE PAY · GOOGLE PAY

- **Card top-up** — instant settlement
- **E-wallet aggregation** — one-tap funding
- **Stablecoin flows** — USDT / USDC multi-chain, low slippage

100+

countries and regions for bank withdrawals

T+0

cross-border B2B settlement

OFF RAMP · CASH OUT

USDT · USDC · MAJOR FIAT

- **Global fiat withdrawal** — local rates, fast settlement
- **Merchant payments** — spend directly online and offline
- **Cross-border B2B settlement** — large transfers at lower FX cost

NEX PAY · Planned Global off-ramp channels for digital assets with real-time multi-currency settlement and compliant acceptance.

13

On/off ramp and NEX PAY are planned networks; channels and currencies subject to launch announcements

15 · MERCHANT NETWORK

Merchant Network: Digital Asset Payments

Digital asset payments will reach everyday services and premium consumption.

Luxury hotels
Cross-border stays at star hotels and boutique inns

Cross-border travel
Flights, packages and local experiences

Dining
From Michelin tables to street food

Retail
Department stores and chains, scan to pay

Brands
Connected memberships and payment channels

Luxury goods
Jewelry, watches and bespoke services

AI services
Compute rental, model training, apps

Digital Commerce A connected digital commerce ecosystem where value moves as freely as information, across borders and currencies.

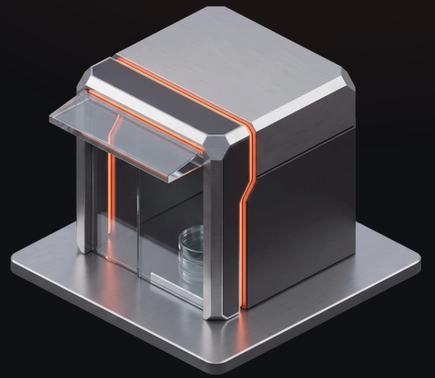

The merchant network is a planned direction; examples are not signed merchants

16 · VALUE FLYWHEEL

Value Loop: A Self-Reinforcing Flywheel

An invest–produce–reinvest loop that keeps the ecosystem expanding and appreciating.

Capital into compute → **Compute** AI iteration → **Assetize** platform circulation → **Appreciate** back to capital

- **Capital keeps flowing into compute infrastructure**
- **Compute powers rapid iteration of AI models and applications**
- **AI value is assetized and circulated through the digital finance platform**
- **Appreciation flows back into capital and compute**

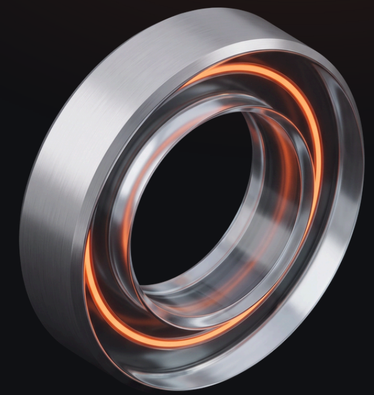

The flywheel is design intent, not verified operating results

17 · STRATEGIC HUBS

Three Strategic Hubs for Asia's New Digital Economy

AUSTRALIA

Australia · Capital hub

Connecting frontier AI innovation with mature international capital markets to fund high-growth projects at scale.

MACAU

Macau · Digital finance hub

A regulated, high-standard, globally connected platform for digital financial asset trading and settlement.

MALAYSIA

Malaysia · AI compute hub

Aligned with the national AI strategy: scalable, low-cost compute for large-scale model training and data processing.

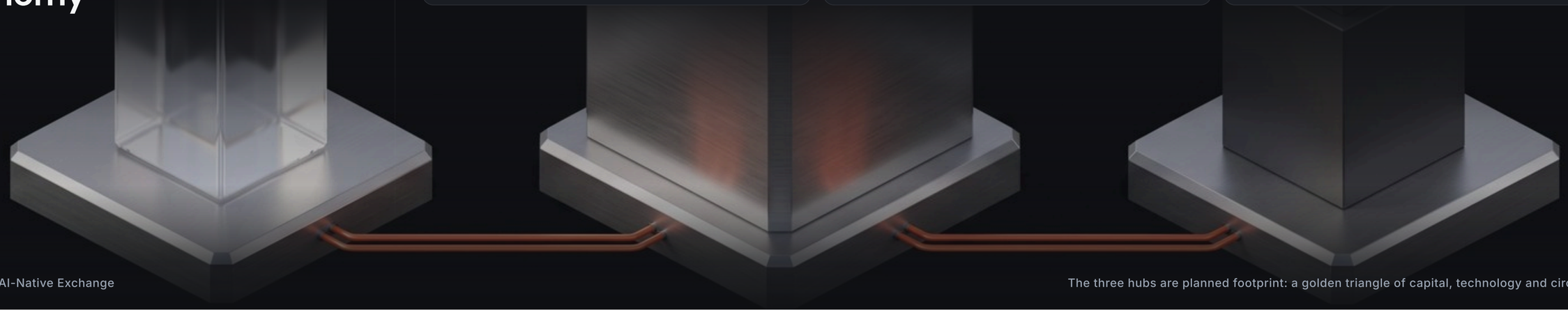

The three hubs are planned footprint: a golden triangle of capital, technology and circulation

18 · HUB ROLES

Hub Roles: Capital · Finance · Compute

Australia · Capital engine	Macau · Digital finance hub	Malaysia · AI compute center
Listing platform cross-border capital channels	**Digital asset exchange** apply for and operate a compliant venue	**National compute hub** coordinated, shared compute
AI infrastructure investment capital into compute centers	**RWA tokenization platform** property and commodities on-chain	**Compute marketplace** transparent online trading
Institutional capital sovereign and pension funds	**International trading node** Greater Bay Area and Lusophone markets	**GPU cluster build-out** owned GPU server clusters
Global fundraising global LPs, AI industry fund	**Cross-border fintech pilots** payments and asset transfer	**Elastic AI cloud** training, fine-tuning, inference
Global expansion helping ecosystem firms go abroad	**Operations and risk center** risk monitoring, compliance audit	**Enterprise AI solutions** consulting through to compute
Strategic M&A core technology and market share	**Institutional services** custody, market making, advisory; brand IP	**Compute derivatives** exploring futures and options

All initiatives are planned; the Macau exchange is described as “apply for and operate”; license status per written documents

19 · GLOBAL FOOTPRINT

From Three Hubs to the World

Anchored in Macau, Australia and Malaysia; reaching major economies.

Four core engines

ASIA
Asia
Emerging-market growth with vast crypto users.

MIDDLE EAST
Middle East
Capital and energy hub embracing digitization.

EUROPE
Europe
Compliance benchmark for institutional crypto.

N. AMERICA
North America
Home of technology and capital.

Expansion bases (planned)

DUBAI **Middle East compliance**

EU & US **FX clearing, derivatives**



Engines and bases are planned footprint, not established legal entities

20 · GLOBAL MAP

Global Footprint Map



Hubs and bases are planned footprint; the dot map is schematic and does not represent sovereign borders

21 · COMPLIANCE

Compliance: Credentials First, Then Scale

CAICT · XINGHUO BIF — Obtained

Digital asset issuer authorization

Cultural digital assets; issued Aug 2026, valid two years; BID identifier resolution, CAP trusted evidence and the DNA asset registry.

MACAU · REGISTRATION — Completed

Macau commercial registration · No. 97762

Scope: brand rights trading, trademark and patent dealing, independent brand trading platform.

FINCEN · MSB — Documented

US MSB money services registration

Foreign exchange, digital asset transfers and cross-border payments under AML / CFT standards.

DUBAI · VARA — In progress

VARA compliance service provider onboarding

Middle East virtual asset brokerage, custody and advisory, connecting Gulf capital.



Credentials obtained or in progress within the ecosystem; holding entities and scope per written documents; Macau commercial registration is not an exchange license

22 · DOCUMENTS

Credential Documents



证书编号：XHL-WHBA-[redacted]
签发日期：2026 年 8 月 10 日

星火链网 CAICT 中国信通院

数字资产发行方授权证

珠海横琴融贯国际科技发展公司

统一社会信用代码：91440400MA542DE36

发行平台:隆兴澳　有效期：两年

兹证明：上述授权方作为星火链网合法节点运营商，依照《星火·链网数字原生资产（DNA）服务网络接入协议》及本节点运营管理办法，正式授权被授权方在授权范围内，以「星火链网文化数字资产发行方」身份开展以下业务：

- 基于星火链网主链及本节点子链，发行文化类数字资产 / 数字藏品 / 文化数据凭证（不含虚拟货币、不含证券化代币）；
- 调用本节点提供的 BID 分布式标识解析、CAP 可信存证、DNA 资产注册与认证接口，为发行目标获取链上唯一标识与存证哈希；
- 在自有平台或设备渠道，进行文化数字资产的展示、限量发行、持有凭证分发、按规则转赠（不涉及集中竞价二级交易）；
- 对接星火链网文化数据方案、开展文博、非遗、文旅 IP、数字文创等场景的授权运营与合规分发。

资产类别：文化数字资产、数字文创、文博纪念凭证、IP 数字衍生品。

禁止事项

- 不得宣称「代币」「币化资产」「投资回报」「二级市场保底溢价」；
- 不得开展虚拟货币兑换、ICO/IEO、资产拆分证券化；
- 不得冒用「中国信通院」「星火链网官方」名义对外担保；
- 发行内容须具备合法版权/授权链路，禁止侵权文博藏品与敏感内容。

中国信息通讯研究院

CAICT · XINGHUO BIF

Digital asset issuer authorization

Issued by a licensed Xinghuo BIF node operator for cultural digital asset issuance, covering BID identifier resolution, CAP trusted evidence and the DNA asset registry; issued Aug 2026, valid two years.

● Obtained



澳門特別行政區政府
Governo da Região Administrativa Especial de Macau
商業及動產登記局
Conservatória dos Registos Comercial e de Bens Móveis

商 業 登 記 證 明
Certidão de Registo Comercial

申請編號 Nº da Ordem　CRT-48-20250606

登記編號 Nº do Registo　97762 (SO)

商業名稱 Firma
- 中文 Em Chinês　澳門融貫國際品牌交易所有限公司
- 葡文 Em Português　BOLSA DE MARCAS INTERNACIONAIS MACAU DIRECH LIMITADA
- 英文 Em Inglês　MACAU DIRECH INTERNATIONAL BRAND EXCHANGE LIMITED

法人住所 Sede　澳門羅理基博士大馬路576-600號第一國際商業中心12樓1208室

本證明共 8 頁。
A presente certidão ocupa 8 página(s).
所載資料截至 As informações reportam-se até 04/06/2025
簽發日期 Data da Emissão 澳門 Macau, 06/06/2025

繳付 Custa：
手續費 Emol.（商業登記手續費表）第5條第1款）· · · ·

23 · ON SITE · MACAU 2026

On Site in Macau: NEX as Co-host

On 17–18 June 2026 the 6th Digital Trade Innovation and Application Summit was held in Macau, China. NEX took the stage as co-host, with 400+ attendees.



6th Digital Trade Innovation and Application Summit · Macau, China · 17–18 Jun 2026 · on-site photo

24 · ON SITE · HIGHLIGHTS

Highlights



MAIN HALL

Main hall: NEX on the summit's main screen



PANEL

NEX roundtable with ecosystem partners



KEYNOTE

NEX CEO Winsman speaking on site



BRAND PRESENCE

Brand presence at the venue



TEAM

NEX core team on stage

25 · OFFICE · MACAU

Our Macau Office



RECEPTION
Reception hall



FRONT DESK
Front desk



MEETING ROOM
Meeting room



LOUNGE
Lounge



VIP ROOM
VIP room

Macau office · on-site photos

26 · OFFICE · ZHUHAI

Our Zhuhai Office



ROADSHOW AREA
Roadshow area



FRONT DESK
Front desk



TEA ROOM
Tea room



SHOWCASE
Showcase



GALLERY
Gallery

Zhuhai office · on-site photos

27 · OFFICE · DUBAI

Our Dubai Office



RECEPTION
Reception



OPEN OFFICE
Open office



LOUNGE
Lounge



PANTRY
Pantry

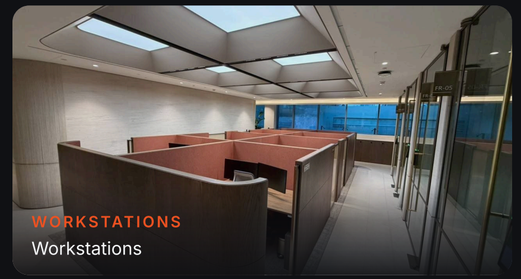

WORKSTATIONS
Workstations

Dubai office · on-site photos

28 · ROADMAP

Roadmap: Near to Mid Term

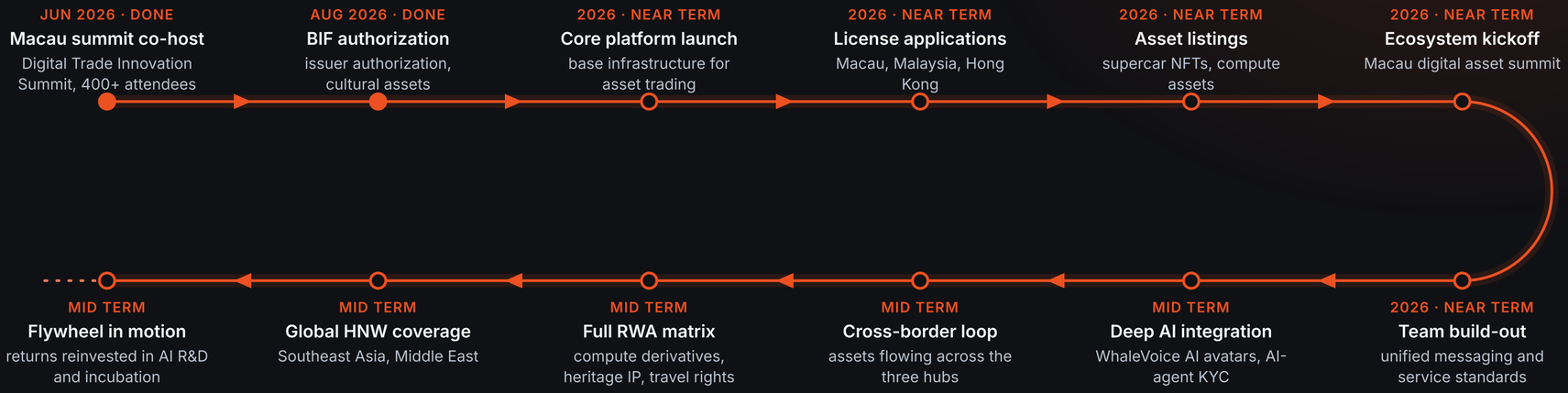

Near-term nodes are 2026 plans; the mid term has no fixed timeline; completed items per public records

29 · VISION 2030

Roadmap: 2030+ Long-Term Vision

2030+
AI-asset "on-chain Nasdaq"
issuance and trading hub for AI-native assets (target)

2030+
Three tracks converge
AI compute × sovereign digital currency × compliant RWA

2030+
Global market footprint
Asia, Middle East, Europe, North America

2030+
Capital milestone
toward an independent IPO (no timeline)

2030+
Digital economy OS
the operating system connecting everything

2030+ Vision The base infrastructure of the global digital economy: a value hub linking compute, assets and applications, and a foundation of trust for a trillion-dollar market.

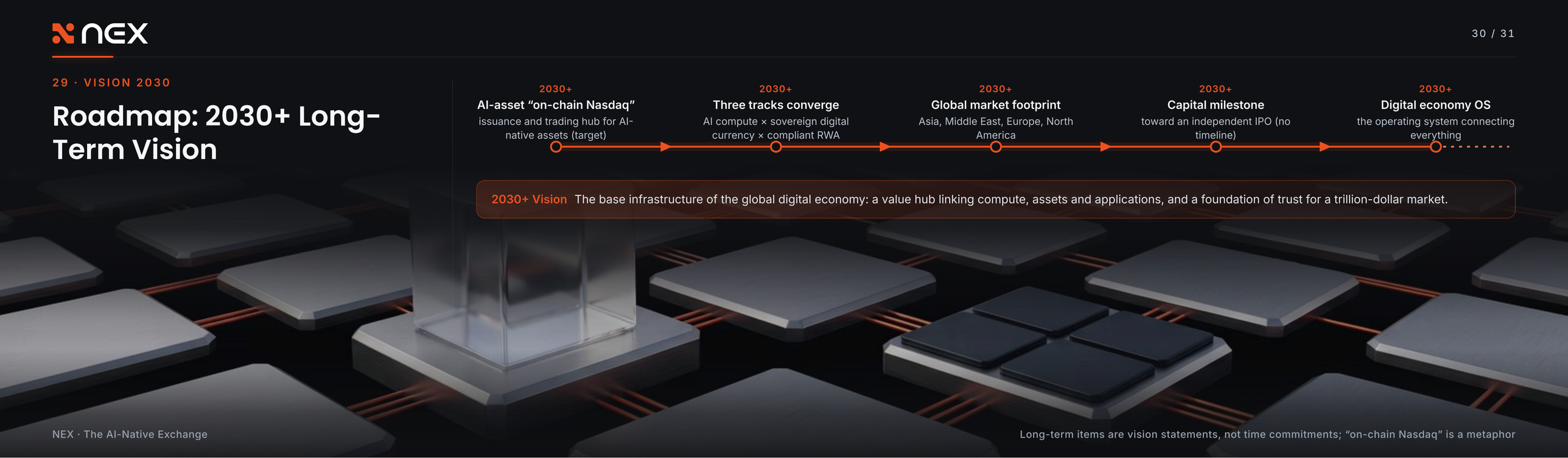

Long-term items are vision statements, not time commitments; "on-chain Nasdaq" is a metaphor


NEX
NEX Vision 2030
Asia's Next-Generation Digital Infrastructure
NEX aims to be the core infrastructure of Asia's next-generation digital economy
WEBSITE
n-exchange.io
X
x.com/NexchangeHQ
TELEGRAM
t.me/NEXchangeHQ
For project introduction and business discussion only; not an offer, solicitation or promise of returns. Product plans, hubs, license applications and the roadmap are targets, subject to official announcements and written documents. Market data is from public sources and directional only.